



# PLAT OF SURVEY FOR ZACHRICH

LOCATED IN THE NORTHEAST QUARTER (1/4) OF SECTION 13,  
T-5-N, R-6-E, NAPOLEON TOWNSHIP, CITY OF NAPOLEON,  
HENRY COUNTY, OHIO

## LEGEND

- A - BENT RAILROAD SPIKE FOUND
- B - PK NAIL & RIBBON FOUND
- C - IRON PIN & CAP BY WESTHOVEN
- D - STATE OF OHIO MONUMENT FOUND
- E - CONCRETE MONUMENT FOUND
- F - 1 1/2" IRON PIPE FOUND
- G - TEMP "X" ON CONCRETE
- H - IRON PIN & CAP SET ON EAST R/W FILLMORE STREET
- J - IRON PIN & CAP SET THIS SURVEY

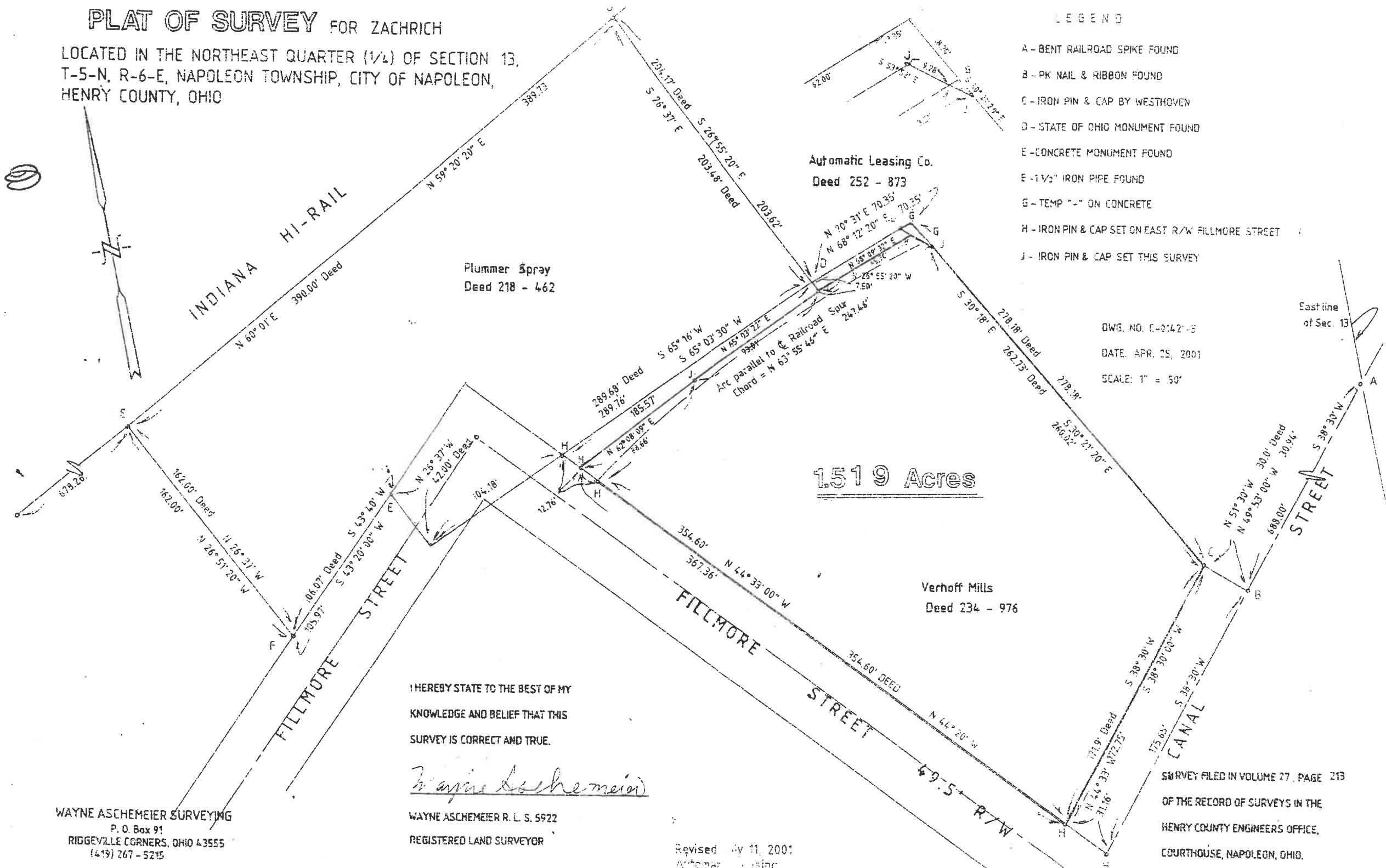

Automatic Leasing Co.  
Deed 252 - 873

Plummer Spray  
Deed 218 - 462

**1.519 Acres**

Verhoff Mills  
Deed 234 - 976

DWG. NO. C-2142-15  
DATE: APR. 25, 2001  
SCALE: 1" = 50'

East line  
of Sec. 13

I HEREBY STATE TO THE BEST OF MY  
KNOWLEDGE AND BELIEF THAT THIS  
SURVEY IS CORRECT AND TRUE.

*Wayne Aschemeier*

WAYNE ASICHEMEIER R. L. S. 5922  
REGISTERED LAND SURVEYOR

WAYNE ASICHEMEIER SURVEYING  
P. O. Box 91  
RIDGEVILLE CORNERS, OHIO 43555  
(419) 267-5215

Revised: May 11, 2001  
Automatic Leasing

SURVEY FILED IN VOLUME 27, PAGE 213  
OF THE RECORD OF SURVEYS IN THE  
HENRY COUNTY ENGINEERS OFFICE,  
COURTHOUSE, NAPOLEON, OHIO.